

Plat of Survey

Being a part of the Southwest quarter (1/4) of Section 13, Township 9 South, Range 3 West, Bridgewater Township, Williams County, Ohio. For... Dennis C. Tressler to Rebecca Pauline Wagoner

Co. Rd. 11

West Line, southwest Qtr.

West Qtr. Cor
Section 13

North Line, Southwest Qtr.
S 89°28'46" E

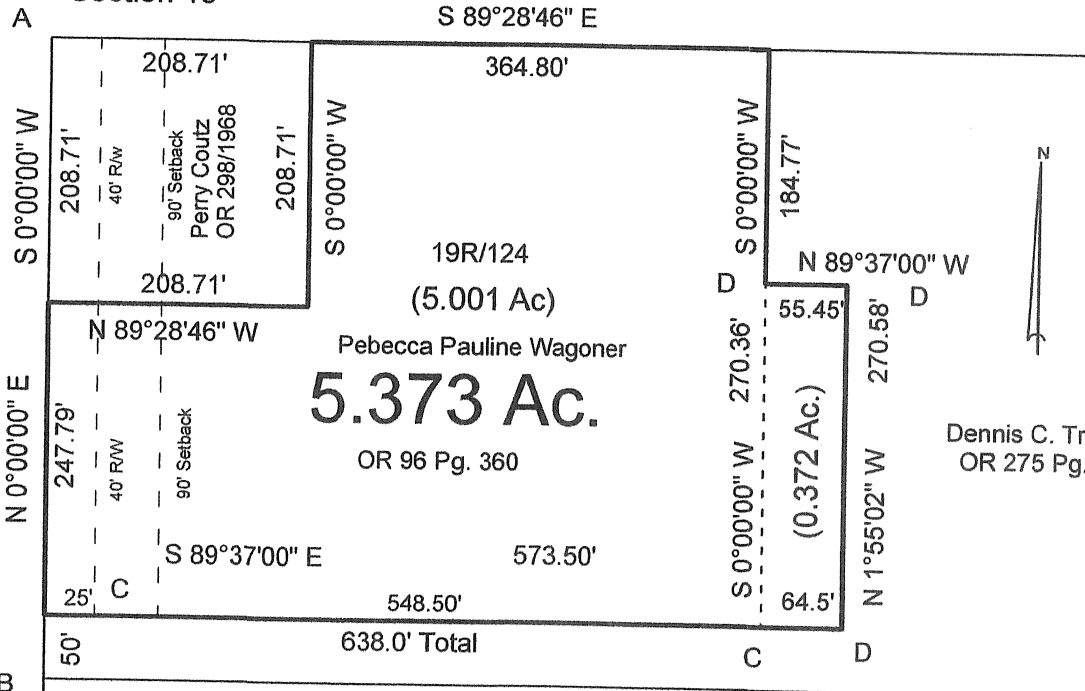

Dennis C. Tressler
OR 275 Pg. 1676

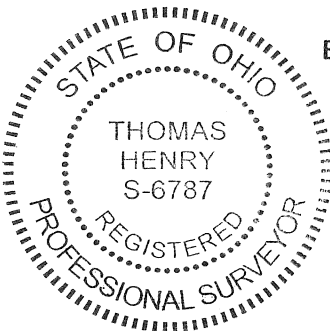

I do hereby declare that I surveyed the premises and prepared the above plat and that said plat is correct to the best of my knowledge and belief.

All dimensions are shown in feet and decimal parts thereof. This survey has been recorded in Volume Page of the Williams County Record of Surveys.

1-8-15-23 28R 386
Thomas J Henry, Registered Surveyor No. 6787

- A- Iron pipe found
- B- Railroad spike found
- C- Iron pin found
- D- 5/8" capped iron pin set.

